

Sta	Angle	Course	Sta	Angle	Course
0+00	0	N1°44'N	10	118°12'E	
6+23'	1	N1°32'E	11	N7°14'SE	
9+42'	2	N18°11'W	12	S85°58'E	
12+36'	3	N18°41'W	13	N72°14'SE	
17+86'	4	N44°05'E	14	N168°13'E	
21+10'	5	N46°52'E	15	S79°18'E	
27+51'	6	N23°35'E	16	S35°24'E	
30+83'	7	N48°28'E	17	N62°03'E	
34+08'	8	N4°05'E	18	N52°04'E	
37+61'	9	N13°35'E	19	N78°59'E	
			20	S61°00'E	

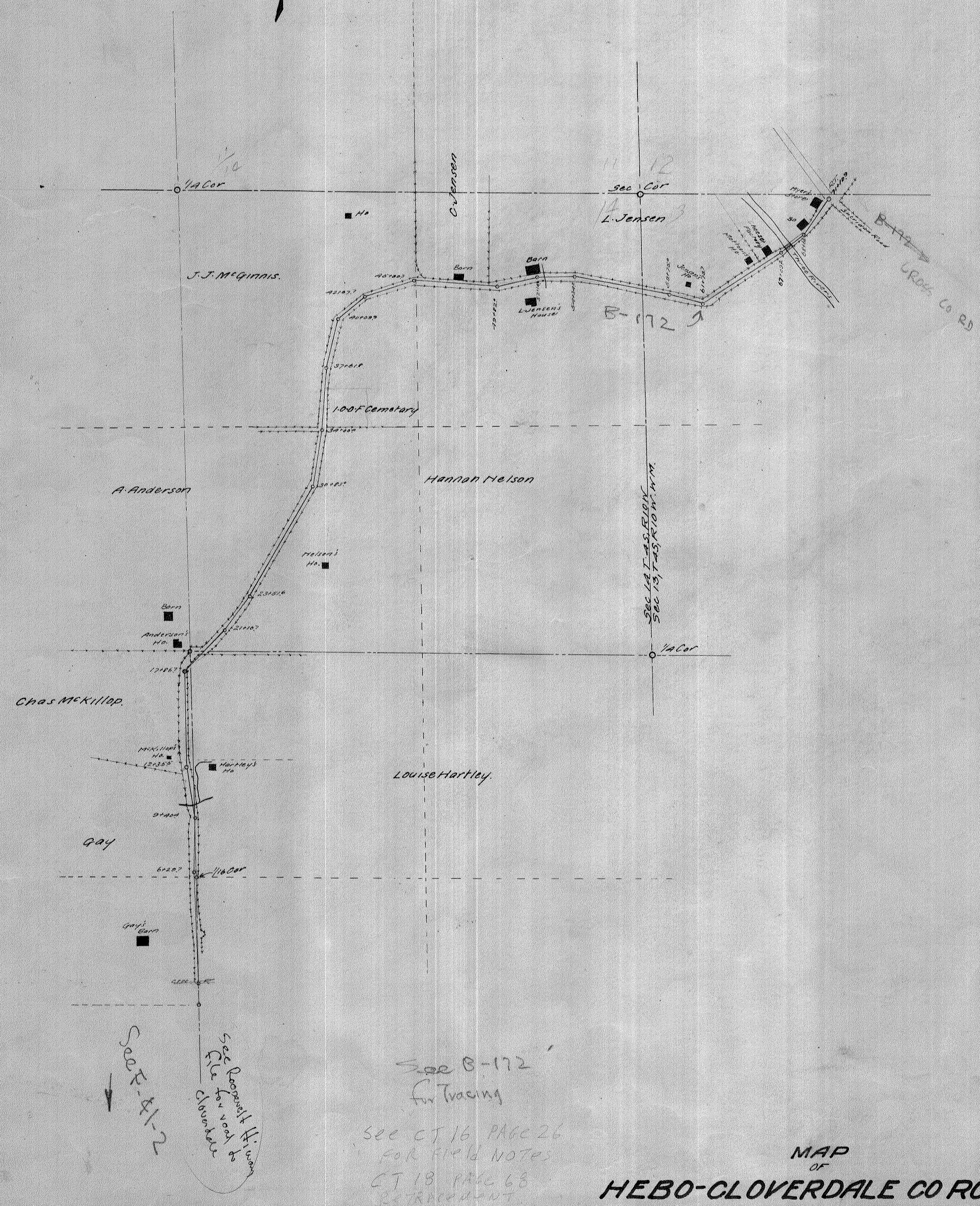
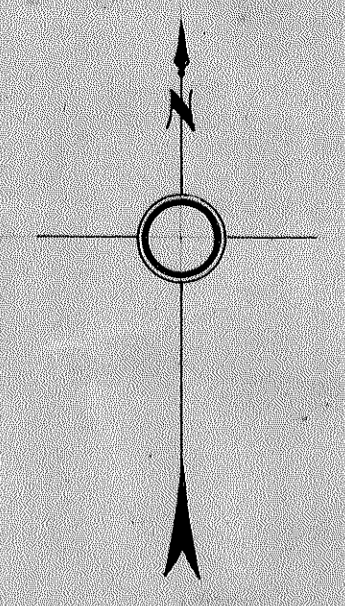
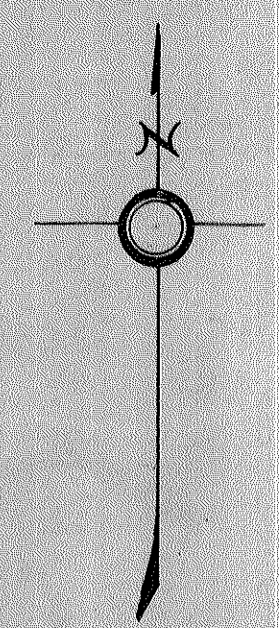

Description:-
 Beginning at a point on the present fence line on the South side of the County Road, which bears N. 88° 34' W. 333.0' from Angle 10 of the Nolan Co. Road, and N. 51° 57' W. 1354.1' from the 1/4 sec. Cor. between Secs. 19 and 20, T. 15. R. 9 W. M., running thence North 70° 20' W. 44.0' to a spruce stake, thence N. 34° 51' W. 794.6', thence N. 49° 30' W. 65.6' to a fence post at the intersection of the fence line running N. and S. between lands of Paul Erickson and Adolph Erickson, with the fence on the South side of the County Road, from which an Alder 16" in dia. bears N. 59° 21' W. 947', and an Alder 8" in dia. bears N. 29° 50' E. 56.2', thence along fence line on South side of Co. Road, S. 59° 48' E. 69.8', thence S. 40° 10' E. 21.6', thence S. 39° 57' E. 173.1', thence S. 48° 32' E. 31.9' to place of beginning. Containing 3 1/10 Acres.

See Map F P 93-96 etc.
 S-3 P 214
 CL 9 P 20

MAP OF LAND FOR RIGHT-OF-WAY
 DECEDED BY
ADOLPH ERICKSON
 TO
TILLAMOOK CO.
 IN SEC. 12, T. 15. R. 9 W. M.
 U.G. Jackson, Dec. 15, '13
 Scale: 1"=100'
 Section 19
 Mt. 12 3/4
 See Deed Book I P 256
 for adjacent deed

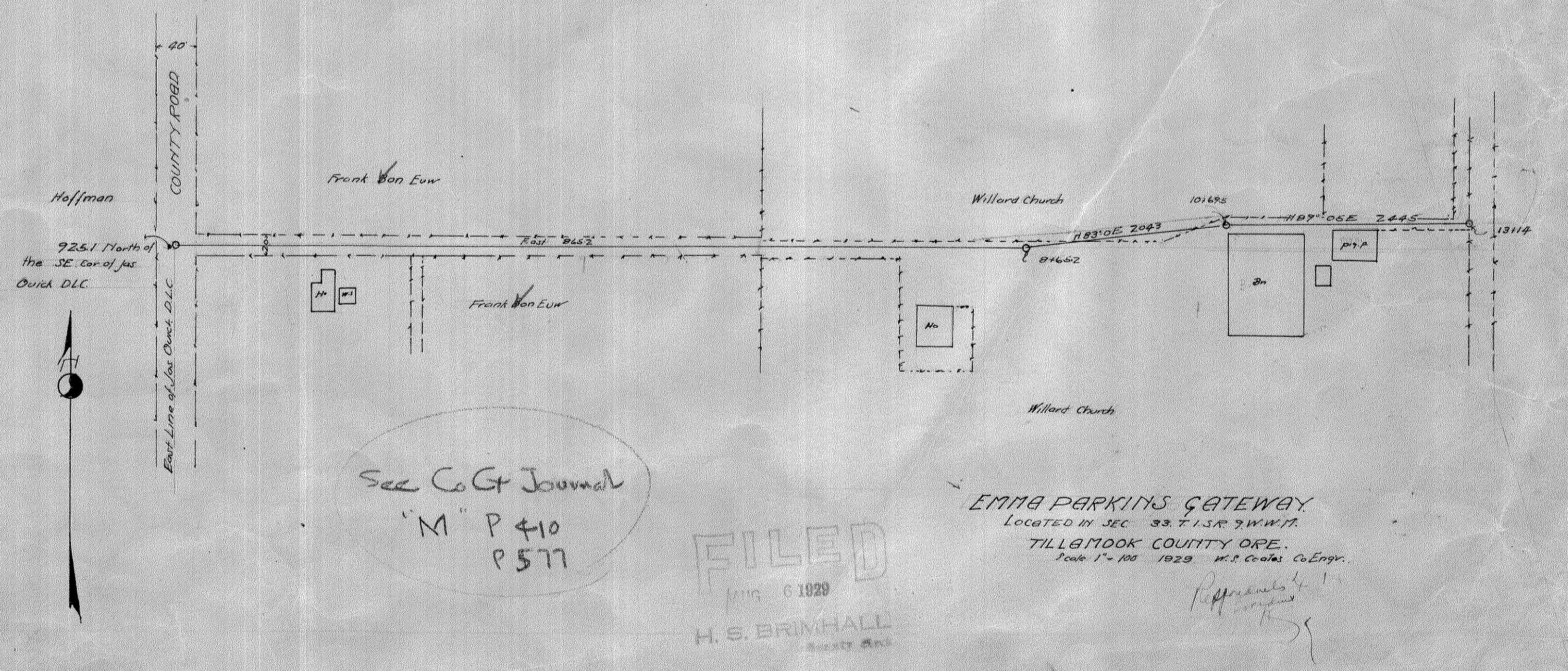

See Co Ct Journal
 'M' P 410
 P 577

FILED
 H. S. BRIMHALL

EMMA PARKINS GATEWAY
 Located in Sec. 33, T. 15. R. 9 W. M.
 TILLAMOOK COUNTY ORE.
 Scale 1"=100' 1929 M. S. Coates Co. Engrs.

See B-172
 for Tracing
 See CT 16 PAGE 26
 FOR FIELD NOTES
 CT 18 PAGE 68
 RE-RECORDMENT
 See B-172 sheets
 AT 10 AS

MAP OF HEBO-CLOVERDALE CO ROAD
 Sec's 13-14, T. 15, R. 9 W.
 U.G. Jackson Co Surv. Nov. 1913.
 SCALE 1"=400'