

M A P
of
CARIBALDI WHEELER ROAD

Line 'A' Brighton to Jetty Station 517+06.25 to Station 437+93.1 outside line
 Line 'B' Brighton to Jetty Station 517+06.25 to Station 420+05.1 interior line

R.L. Shreve County Surv Aug 1916 Scale 1" = 400'
 W.E.B.

Angle	Station	Bearing	Angle	Station	Bearing
24	461+72.2	S 62° 30' W	019	420+05.1	S 21° 28' W
23	461+72.2	S 62° 30' W	018	420+05.1	S 21° 28' W
22	460+00.2	S 62° 30' W	017	420+05.1	S 21° 28' W
21	460+00.2	S 62° 30' W	016	420+05.1	S 21° 28' W
20	459+10.2	S 62° 30' W	015	420+05.1	S 21° 28' W
19	458+10.2	S 62° 30' W	014	420+05.1	S 21° 28' W
18	457+10.2	S 62° 30' W	013	420+05.1	S 21° 28' W
17	456+10.2	S 62° 30' W	012	420+05.1	S 21° 28' W
16	455+10.2	S 62° 30' W	011	420+05.1	S 21° 28' W
15	454+10.2	S 62° 30' W	010	420+05.1	S 21° 28' W
14	453+10.2	S 62° 30' W	009	420+05.1	S 21° 28' W
13	452+10.2	S 62° 30' W	008	420+05.1	S 21° 28' W
12	451+10.2	S 62° 30' W	007	420+05.1	S 21° 28' W
11	450+10.2	S 62° 30' W	006	420+05.1	S 21° 28' W
10	449+10.2	S 62° 30' W	005	420+05.1	S 21° 28' W
9	448+10.2	S 62° 30' W	004	420+05.1	S 21° 28' W
8	447+10.2	S 62° 30' W	003	420+05.1	S 21° 28' W
7	446+10.2	S 62° 30' W	002	420+05.1	S 21° 28' W
6	445+10.2	S 62° 30' W	001	420+05.1	S 21° 28' W
5	444+10.2	S 62° 30' W	000	420+05.1	S 21° 28' W
4	443+10.2	S 62° 30' W	000	420+05.1	S 21° 28' W
3	442+10.2	S 62° 30' W	000	420+05.1	S 21° 28' W
2	441+10.2	S 62° 30' W	000	420+05.1	S 21° 28' W
1	440+10.2	S 62° 30' W	000	420+05.1	S 21° 28' W
0	439+10.2	S 62° 30' W	000	420+05.1	S 21° 28' W
0	438+10.2	S 62° 30' W	000	420+05.1	S 21° 28' W
0	437+10.2	S 62° 30' W	000	420+05.1	S 21° 28' W
0	436+10.2	S 62° 30' W	000	420+05.1	S 21° 28' W
0	435+10.2	S 62° 30' W	000	420+05.1	S 21° 28' W
0	434+10.2	S 62° 30' W	000	420+05.1	S 21° 28' W
0	433+10.2	S 62° 30' W	000	420+05.1	S 21° 28' W
0	432+10.2	S 62° 30' W	000	420+05.1	S 21° 28' W
0	431+10.2	S 62° 30' W	000	420+05.1	S 21° 28' W
0	430+10.2	S 62° 30' W	000	420+05.1	S 21° 28' W
0	429+10.2	S 62° 30' W	000	420+05.1	S 21° 28' W
0	428+10.2	S 62° 30' W	000	420+05.1	S 21° 28' W
0	427+10.2	S 62° 30' W	000	420+05.1	S 21° 28' W
0	426+10.2	S 62° 30' W	000	420+05.1	S 21° 28' W
0	425+10.2	S 62° 30' W	000	420+05.1	S 21° 28' W
0	424+10.2	S 62° 30' W	000	420+05.1	S 21° 28' W
0	423+10.2	S 62° 30' W	000	420+05.1	S 21° 28' W
0	422+10.2	S 62° 30' W	000	420+05.1	S 21° 28' W
0	421+10.2	S 62° 30' W	000	420+05.1	S 21° 28' W
0	420+05.1	S 62° 30' W	000	420+05.1	S 21° 28' W

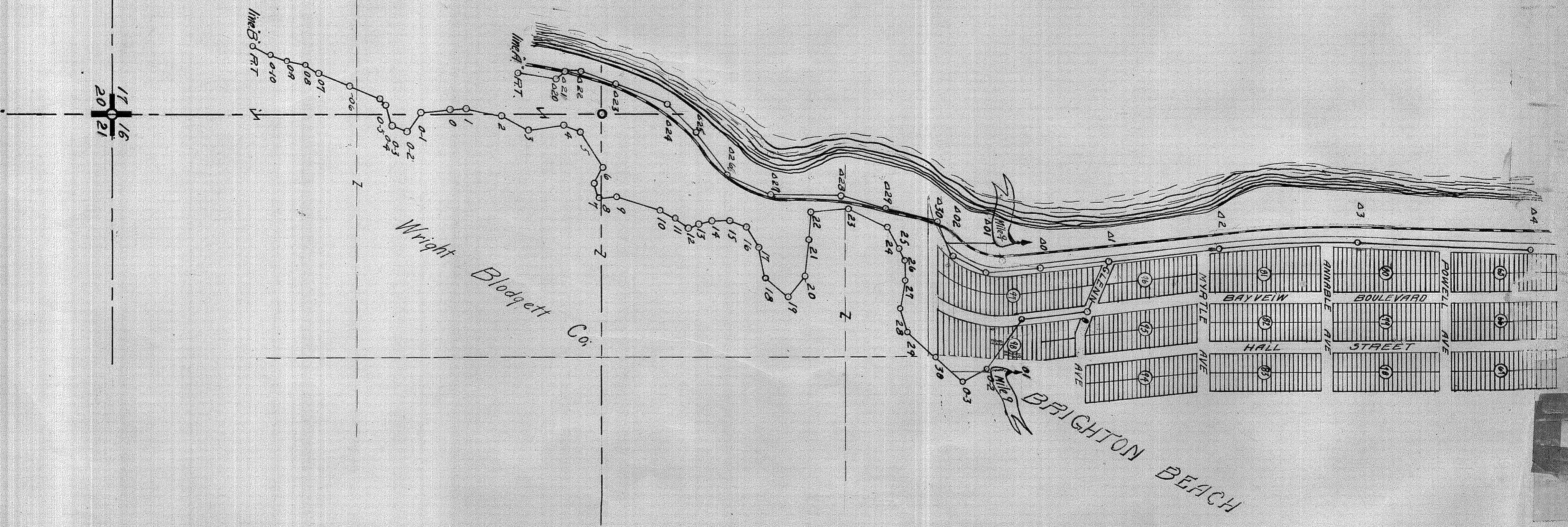
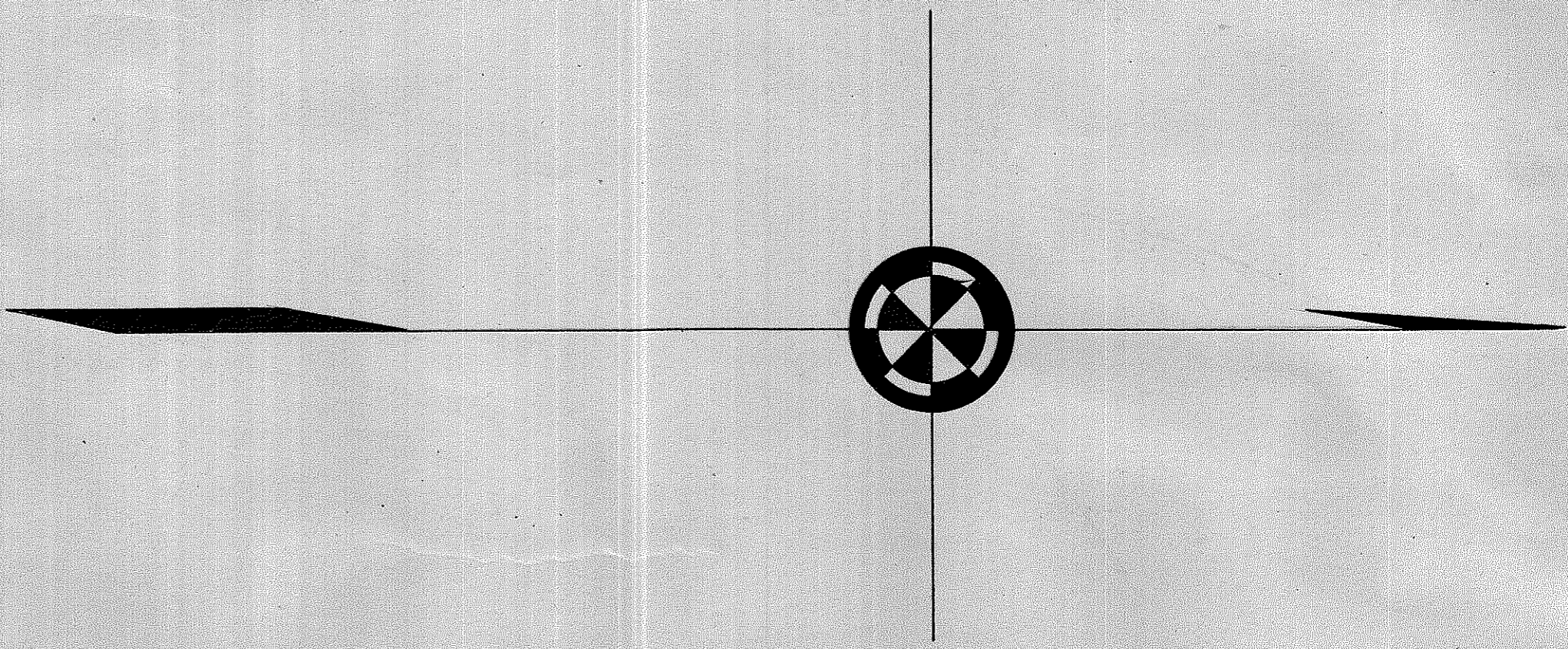

Wright Blodgett Co.